 <p>REPUBLIC OF THE PHILIPPINES DEPARTMENT OF SCIENCE AND TECHNOLOGY PHILIPPINE SCIENCE HIGH SCHOOL MIMAROPA REGION CAMPUS MIMAROPA REGION CAMPUS, ODIONSAN ROMBLON</p>	PROJECT TITLE / LOCATION :	PREPARED BY:	APPROVED BY:	SHEET CONTENT	SHEET NO.
	<p>PROPOSED DORMITORY BUILDING - 2 MIMAROPA REGION CAMPUS, ODIONSAN ROMBLON</p>	<p>ARCH. JOLITO G. TAN RESIDENT ARCHITECT</p>	<p>EDWARD C. ALBARACIN CAMPUS DIRECTOR</p>		<p>AR - 04</p>

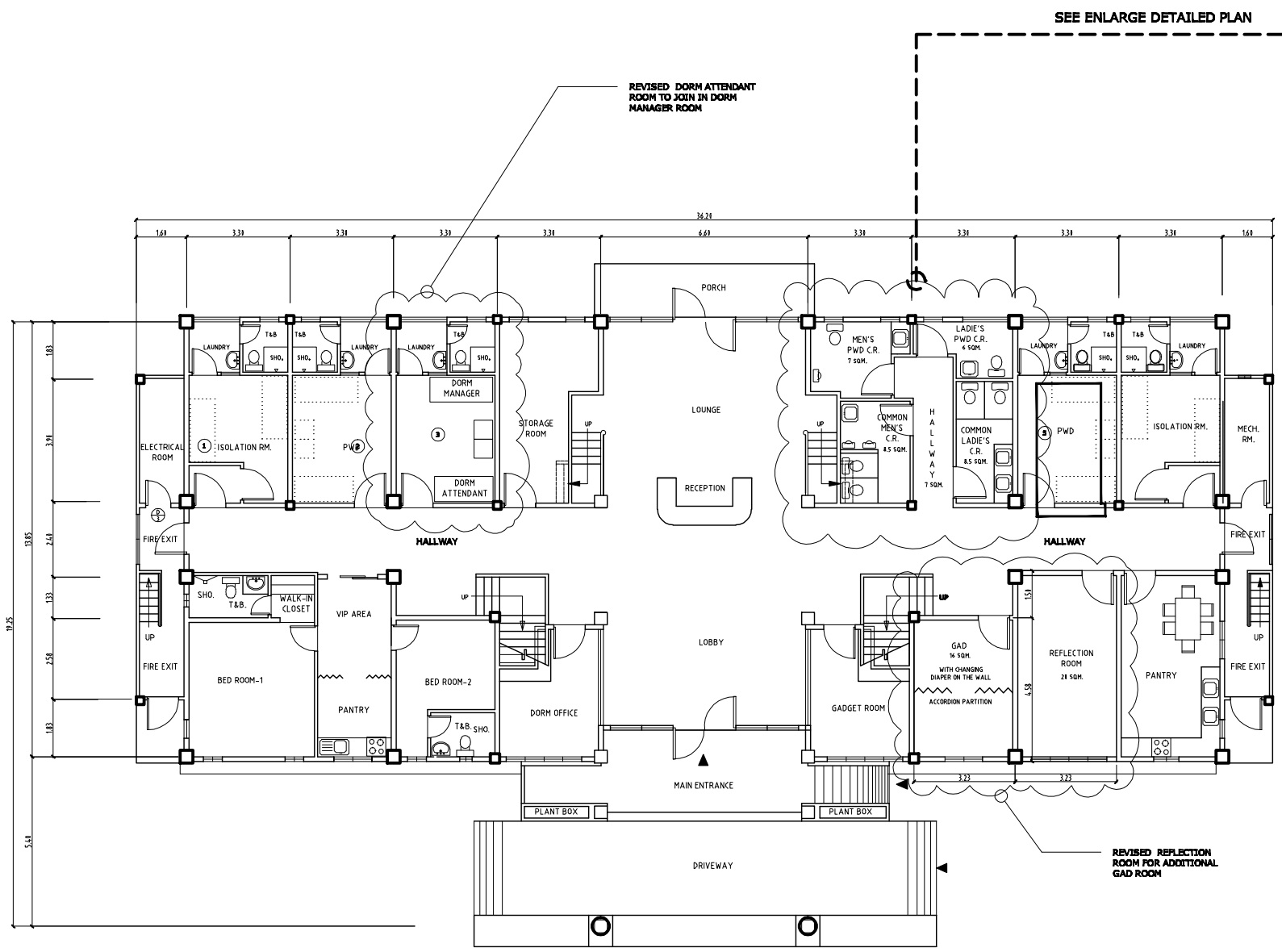

GROUND FLOOR PLAN
SCALE 1:100 MTS.

SEE ENLARGE DETAILED PLAN

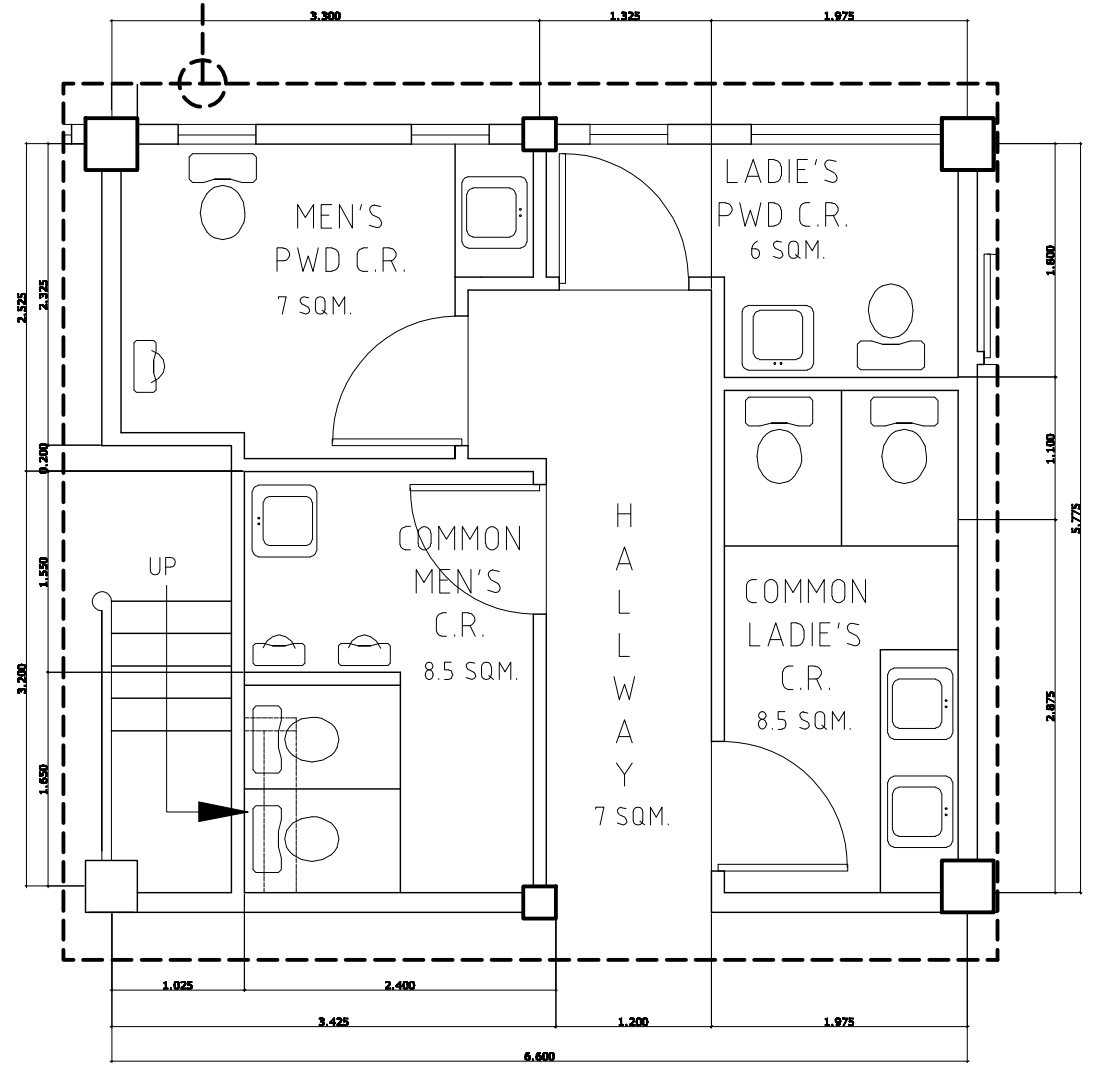

REVISED GROUND FLOOR COMMON TOILETS
SCALE 1:30 MTS.



REPUBLIC OF THE PHILIPPINES
DEPARTMENT OF SCIENCE AND TECHNOLOGY
PHILIPPINE SCIENCE HIGH SCHOOL
MIMAROPA REGION CAMPUS
MIMAROPA REGION CAMPUS, ODIONSAN ROMBLON

PROJECT TITLE / LOCATION :
PROPOSED DORMITORY BUILDING - 2
MIMAROPA REGION CAMPUS, ODIONSAN ROMBLON

PREPARED BY:
ARCH. JOLITO G. TAN
RESIDENT ARCHITECT

APPROVED BY:
EDWARD C. ALBARACIN
CAMPUS DIRECTOR

SHEET CONTENT

SHEET NO.
AR - 03

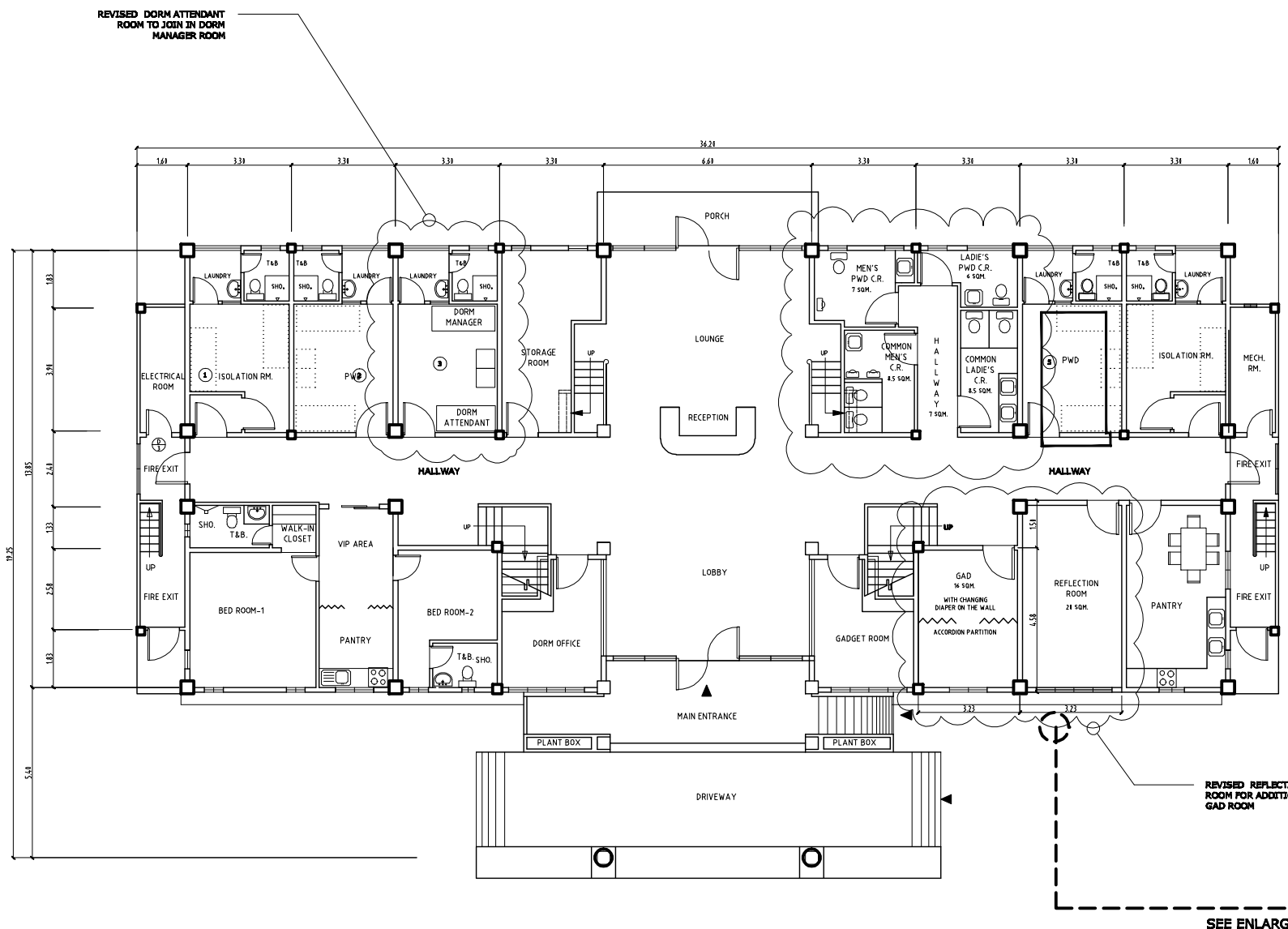

GROUND FLOOR PLAN
SCALE 1:100 MTS.

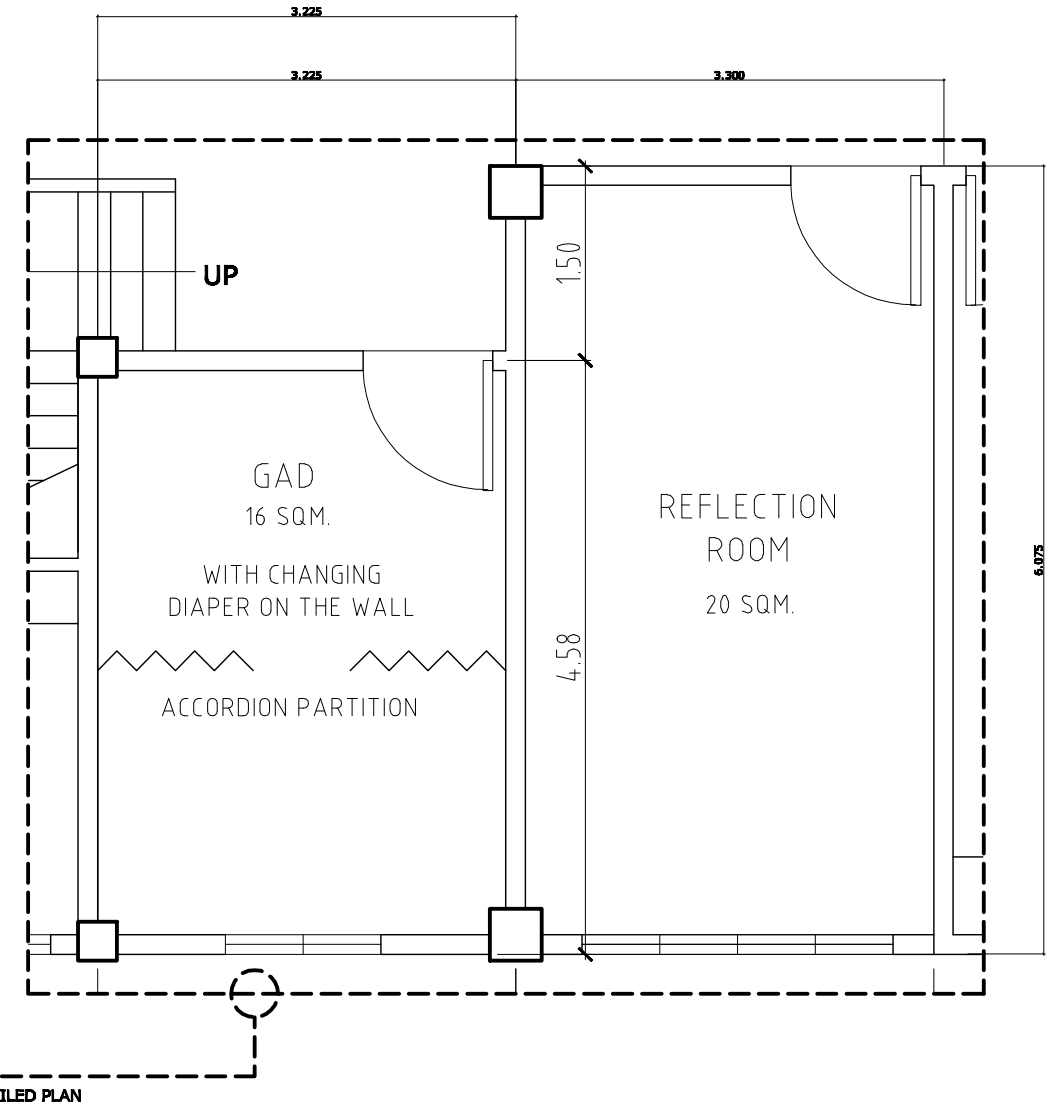

REVISED PLAN FOR REFLECTION ROOM & GAD ROOM
SCALE 1:30 MTS.



REPUBLIC OF THE PHILIPPINES
DEPARTMENT OF SCIENCE AND TECHNOLOGY
PHILIPPINE SCIENCE HIGH SCHOOL
MIMAROPA REGION CAMPUS
MIMAROPA REGION CAMPUS, ODIONSAN ROMBLON

PROJECT TITLE / LOCATION :
PROPOSED DORMITORY BUILDING - 2
MIMAROPA REGION CAMPUS, ODIONSAN ROMBLON

PREPARED BY:
ARCH. JOLITO G. TAN
RESIDENT ARCHITECT

APPROVED BY:
EDWARD C. ALBARACIN
CAMPUS DIRECTOR

SHEET CONTENT

SHEET NO.
AR - 05